

ABELL
SURVEYING & MAPPING
DELAVAN, WISCONSIN 53115
414-728-6737

DELAVAN LAKE

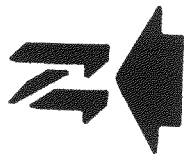
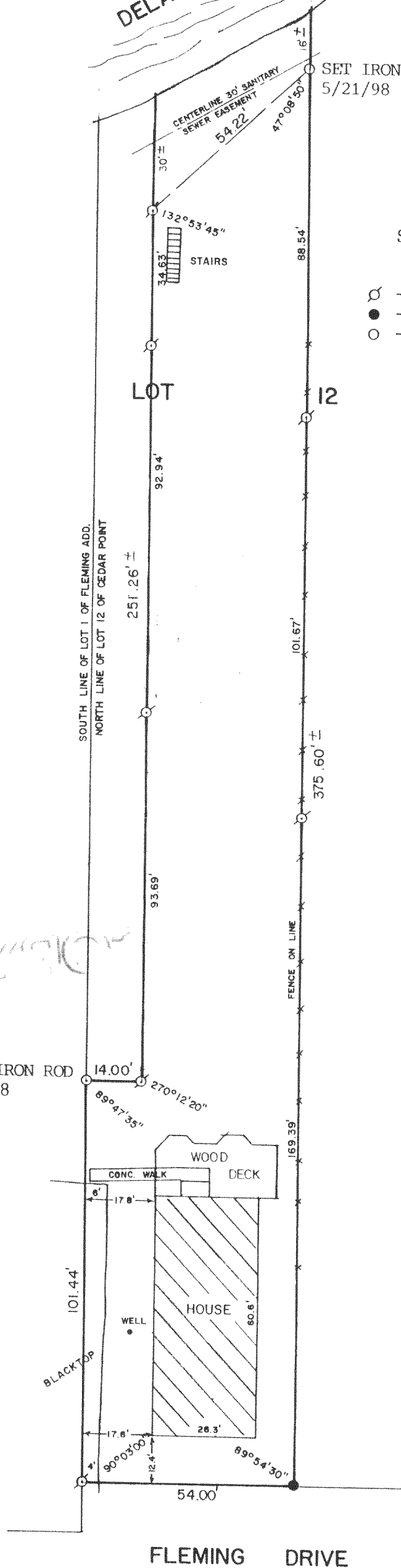

SCALE - 1"=30'

LEGEND

- - IRON PIPE FOUND
- - IRON ROD FOUND
- - IRON ROD SET

ORDERED BY: CENTURY 21 - SKANDIA
REALTY
312 S. 7th STREET
DELAVAN, WI. 53115

PLAT OF SURVEY OF

THE NORTH 54 FEET OF LOT 12, EXCEPT THE NORTH 14
FEET OF THE EAST 243.28 FEET, CEDAR POINT SUBDIVISION,
T2N,R16E, WALWORTH COUNTY, WISCONSIN.

RECERTIFIED: MAY 26, 1998

ORDERED BY: RE/MAX - LAKES AREA REALTORS
1815 N. SHORE DRIVE
DELAVAN, WI 53115

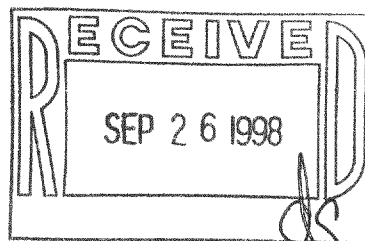

I HEREBY CERTIFY THAT I HAVE SURVEYED THE ABOVE DESCRIBED PROPERTY AND THAT THE ABOVE MAP IS A TRUE REPRESENTATION THEREOF AND SHOWS THE SIZE AND LOCATION OF THE PROPERTY, ITS EXTERIOR BOUNDARIES, THE LOCATION OF ALL VISIBLE STRUCTURES AND DIMENSIONS OF ALL PRINCIPAL BUILDINGS THEREON, BOUNDARY FENCES, APPARENT EASEMENTS, ROADWAYS AND VISIBLE ENCROACHMENTS, IF ANY, TO THE BEST OF MY KNOWLEDGE AND BELIEF.

THIS SURVEY IS MADE FOR THE USE OF THE PRESENT OWNERS OF THE PROPERTY, AND ALSO THOSE WHO PURCHASE, MORTGAGE, OR GUARANTEE THE TITLE THERETO WITHIN ONE (1) YEAR FROM DATE HEREON.

David F. Abell

DAVID F. ABELL
WISCONSIN REGISTERED LAND SURVEYOR, S-1596

October 2, 1989

DATE JOB NUMBER - 89187

NOTE: THIS IS NOT A CERTIFIED COPY UNLESS SEALED.

216-2729
FC-10A